



# sonicaid® Centrale

THE COMPLETE FETAL SURVEILLANCE SOFTWARE

WITH DAWES-  
REDMAN® TRACE  
INTERPRETATION  
- Identifying and  
reducing risk  
throughout  
pregnancy

**HUNTLEIGH**  
A MEMBER OF THE ARJO FAMILY



# The Complete Fetal And Maternal Surveillance, Archiving And Reporting Solution

Sonicaid Centrale has been designed as a flexible operating platform on which a wide range of system configurations and options can be built. The entry level package provides a CTG focussed viewing and archiving system. Fully loaded, it provides a comprehensive networked antenatal & labour management system with links into hospital databases, outputs to national databases and other options, providing a totally integrated service.

## What Sonicaid Centrale delivers:

- Reliable CTG viewing and archiving
- Unique 'point and click' user interface minimises training
- Fully interactive single and multi-trace views
- Unique Dawes-Redman Antepartum CTG analysis option
- Flexible design with wide range of options to meet local requirements
- Remote access for case review, expert referral and training
- Interface to hospital databases avoids double data entry
- Configurable FHR user alerts
- Support for maternal vital signs data
- Clinical database for referral and training
- STAN™ support
- Powerful platform for risk management and clinical governance
- Enhanced standard of care
- Paperless (low running cost)

# Sonicaid Centrale

Quick and easy access to beds

Tabs for quick and easy viewing of patient notes

Customisable display of patient details meet patient confidentiality requirements

Delivery Suite 3/8

- Bed 1
- Bed 2 Select Patient 147
- Bed 3 Jones, Emma 148
- Bed 4 Williams, Jenny 134
- Bed 5
- Bed 6 Miles, Anne 135
- Bed 7
- Bed 8

Ante Natal 3/4

Patient Menu Current Pregnancy 12/04/2019 CTG 15/11/2019 09:23

134 UA 40

200 180 160 140 120 100 80 60 US

09:43 (15/11/2019) 1cm/min 100% 09:53 (15/11/2019) 1cm/min 100% 10:03 (15/11/2019) 1cm/min 100%

Toco (%)

HUNTLEIGH Dr D Edwards sonicaidCentrale 10:11

Manage beds by bed group

System Buttons

On screen annotation

Interactive real time display



## Security and Audit

Supports MS Windows single sign on (SSO) for flexible user access control.

Provides a range of tools to effectively manage multiple users and to implement clinical governance with a powerful 'who did what, when' audit tool.

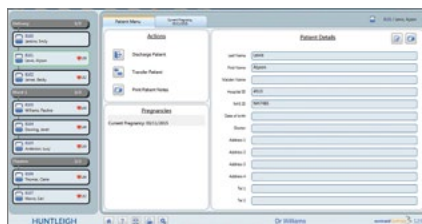

## Interfacing to 3rd Party Databases

Provides a seamless interface to Hospital Information Systems and other 3rd party databases to avoid time-wasting double entry of patient demographic information.

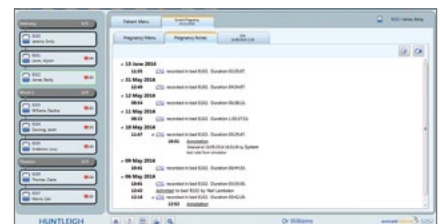

## Statistical Analysis

The system can be configured to allow data for analysis including: Data charts, Pregnancy Details, Delivery Time and Date and Delivery Details.



Fetal  
surveillance  
without limitation  
Flexible, intuitive  
& powerful

# Sonicaid Centrale Fetal Surveillance Software

**BE ABLE TO RETRIEVE CTGs** and related patient notes instantly. Access to centrally archived data provides a completely integrated approach to home, community and hospital monitoring.

**BE ALERTED TO** fetal and maternal complications with audible and visual alerts; both are user customisable to fit with local protocols.

**REDUCE ADMINISTRATION TIME** with our fast patient data entry screen, fully customisable to fit with your local practices, allowing more valuable time to be spent caring for the mother.

**ROBUST ARCHIVING** and back-up options resolve all the problems associated with traditional paper records and enable compliance with electronic patient record strategies.

**DAWES-REDMAN** CTG Analysis provides a robust objective interpretation of CTGs. This is a powerful tool to aid the clinician in delivering improved quality of care & outcomes.

**CLINICAL GOVERNANCE/RISK MANAGEMENT** tools support the delivery of high quality care.

**TRAINING AND EDUCATION** can be assisted with reference to stored CTGs and outcomes.

**OUR RELATIONSHIP EXTENDS BEYOND INSTALLATION** with our interactive remote access support facility, along with comprehensive service support contracts and installation support services.

**CONFIDENCE** in a high quality system backed up by Huntleigh Healthcare's highest quality support services.



# More than just an

Antepartum

Archiving

Multi-Bed  
View

Live CTG  
Viewing

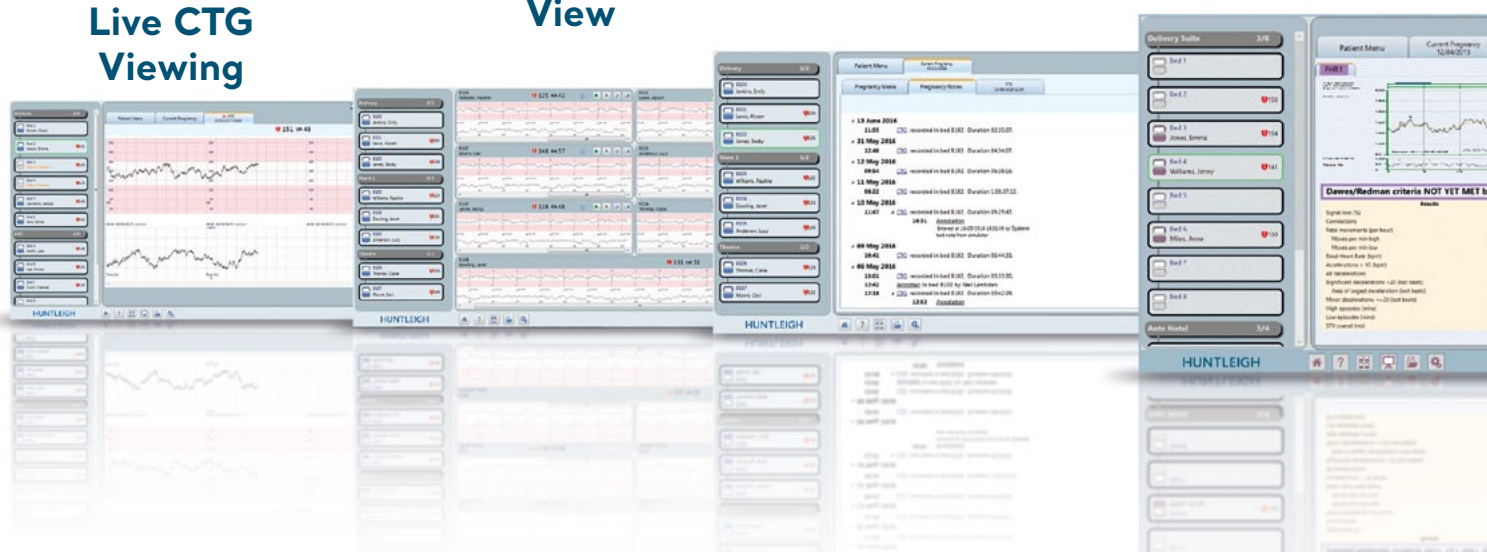

- Live single CTG trace view
- User configurable high rate, low rate & loss of contact alerting
- Trace scrolling
- Trace annotation tool – choose from predefined drop-down list or free text annotations
- CTG annotations include operating mode, date, time
- Includes STAN™ support
- Colour separation for twins, triplet traces, including visual channel coincidence marking

- View multiple live traces simultaneously
- Interactive – print, annotate & alarm functions still accessible for each trace
- Simple "Point & Click" switching to single trace view
- View unassigned traces

- Fully automated trace archiving to patient record
- Quick & easy trace retrieval for case review, training & expert referral
- Uses industry standard SQL database

- Available as an optional upgrade & stored traces
- The world-renowned "Dawes/Redman" interpretation
- Now based on a database making it massively more powerful
- Includes longitudinal trend parameters
- Clearer on-screen result

# archiving system...

## CTG Analysis

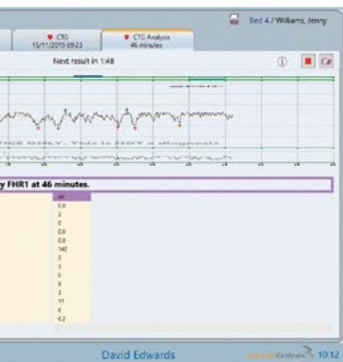

## Case Review and Education

[illegible]

## Partogram

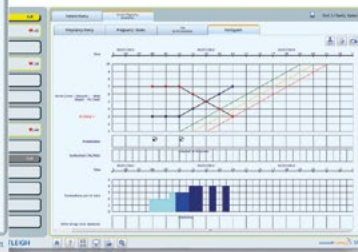

## Trend View

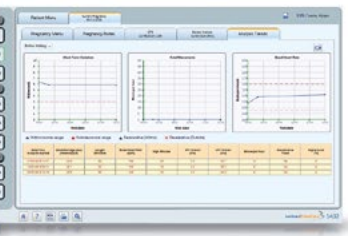

upgrade for analysis of live

wes-Redman" CTG

of 100,000 traces,  
robust & powerful  
and graphs of key analysis

reporting

- Allows quick & easy trace retrieval for case review
- Annotation tool & patient notes allow review notes to be added retrospectively
- Powerful platform for expert referral
- Remote networking allows authorised access from any location
- Analysis option provides powerful training platform
- Intuitive user interface minimises training overhead

This electronic form can be tailored using a standard set of tools to match existing paper records or customised to provide enhanced ease of use over the paper version.

- FHR/MHR/Mat BP
- Cervical Dilatation, station and fetal head orientation
- Contractions (No. per 10 mins + strength)
- Text fields for drugs, notes etc
- 15, 30 and 60 minute observations
- Labour progress lines

- Graphic trend views of key CTG analysis parameters (feature in the Dawes-Redman CTG Analysis option)
- Basal rate graph
- STV graph
- Fetal movement graph
- Provides longitudinal view of key trends as the pregnancy progresses
- Powerful pregnancy management tool

...powerful, flexible, easy to use

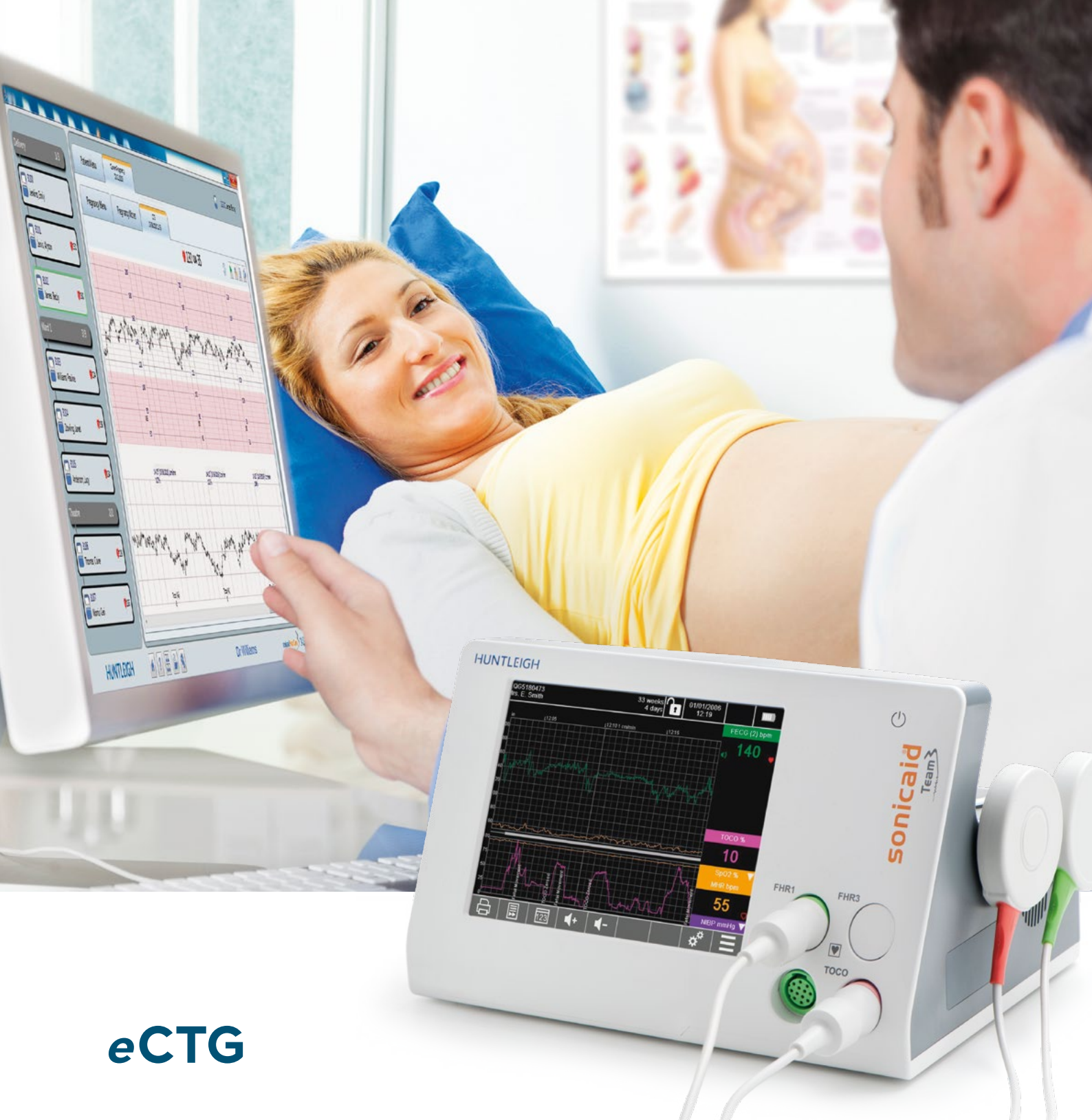

## eCTG

Our Sonicaid Centrale used in conjunction with Team3 fetal monitor range introduces the concept of paperless “eCTG” monitoring. Provides a completely paperless fetal monitoring environment.

- Reduces running costs (no paper)
- Eliminates risk of running out of paper at a critical time
- Saves time
- Robust, automatic archiving of CTGs
- Quick & easy trace retrieval for case review, audit & training
- Environmentally friendly solution





# A Scalable Multi-Site Solution

## Hospital System

- Server based
- Supports unlimited number of fetal monitors
- RS232 / TCP/IP wired connectivity
- Hospital interface options

## Fully Integrated System

A wide range of system configuration options are available including interfacing to third party databases, site-wide or multi-campus remote access.

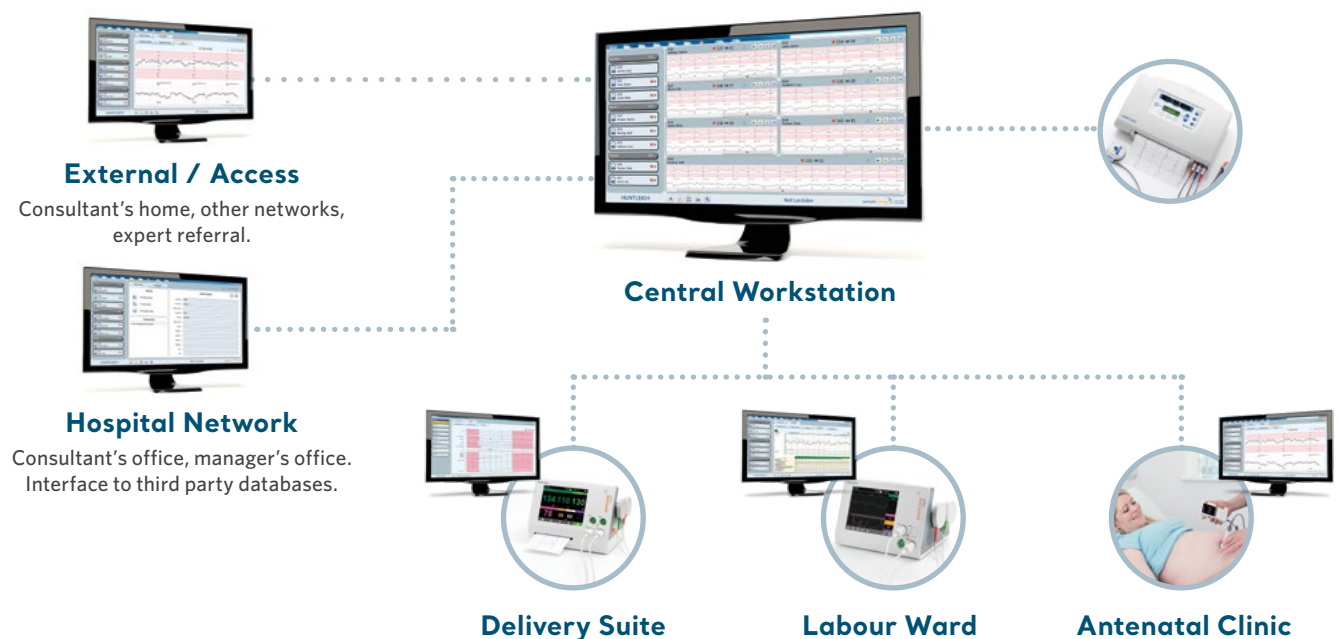

# Dawes-Redman® Trace Interpretation

## ...your expert eye



*"Having identified the problems with traditional CTG interpretation, and after dedicating over 35 years' on-going research with the team at Oxford University, I'm delighted to see our analysis increasingly being used worldwide in Huntleigh's products... knowing the benefit this gives in helping babies to enter the world safely & avoiding some of the tragic outcomes we see when CTG interpretation goes wrong."*

**Professor Chris Redman**



**sonicaid**  
Dawes-Redman®  
CTG Analysis  
...your expert eye

### What Is Dawes-Redman® CTG Analysis?

It is a unique software tool which provides a numeric analysis of the Antepartum CTG trace and a robust interpretation based on the world renowned Dawes-Redman® Criteria.

This is the result of the largest study of its type ever undertaken, conducted by Professors Dawes, Redman et al, at Oxford University.

### Why Is It Needed?

- Because the traditional approach of assessing a trace by eye is based on highly subjective opinion. This has been shown to be a major problem.
- Because communication based on subjective opinion ("It looks a bit flat") has also been shown to be associated with poor outcomes.
- Because training is often very limited.

### Dawes-Redman Analysis Can Help By Improving Outcomes

- It is a powerful aid to pregnancy management and has the potential to avoid poor outcomes.
- Can be used antenatally up-to the onset of labour or full established labour.

### Increasing Efficiency

- With results in as little as 10 minutes it can speed up the time taken to perform CTGs.

Avoiding just one poor outcome can save £, \$, € millions.

*"The Dawes-Redman Analysis is a robust and valuable system which is used here at King's Mill Hospital on a daily basis in the antenatal day unit. We have used this system for more than 10 years and it has proved invaluable in providing midwives and clinicians with robust and objective trace information when assessing mums. It provides tremendous reassurance to myself & my team and has proved to be a vital addition to our clinical procedures & practices."*

**Consultant Obstetrician**

*"I soon realised it's potential and benefits...this can greatly reduce the time for women being monitored and reduce the length of their visit... I learned from the system and rather than replace my clinical judgement it supported it...I would recommend the fetal care system for use in any antenatal setting."*

**Antenatal Day Unit Manager**

# Install, Upgrade, Maintenance - We'll look after you all the way

With hundreds of installed maternity software systems worldwide, we are experienced in providing a complete solution tailored to the needs of the hospital. This can encompass local as well as regional variations in both hardware and software configuration.



The installation process is key to the success of the system with many options or parts of the standard package that can be customised. We bring our experience to get the best out of the system and integrate this within the hospital's working practice taking it to the next level.

As a standard feature within the system a remote software support service is provided, allowing us to carry out fault finding and software upgrades should these be required. This is also available for overseas customers providing rapid 'on site' support as quickly as a mouse click. We can keep the system up to date during the warranty period or if the system is covered by a service contract.

Service contracts are available to provide the same high level of support throughout the lifetime of the product; several levels of cover are available allowing us to work in alliance with local support staff to provide optimum response.

Remote  
service support  
Confidence,  
continuity &  
care

Our software can be provided as "supply only" or with an "installation support package", providing on site or remote installation and project support as required.



# Centrale - Functionality

Product Features	Centrale
Number of beds/CTGs supported	Unlimited - configured by license
User access control	◻
Audit tool	◻
Partogram	◻
HL7/ODBC/other Interfaces (to 3rd party databases)	◻
Bed group profiles	▪
Support for multiple pregnancies	▪
Patient transfer (bed to bed)	▪
Multiple Access Terminals	◻
Remote Access	◻

▪ = Supplied as standard      ◻ = Available as option

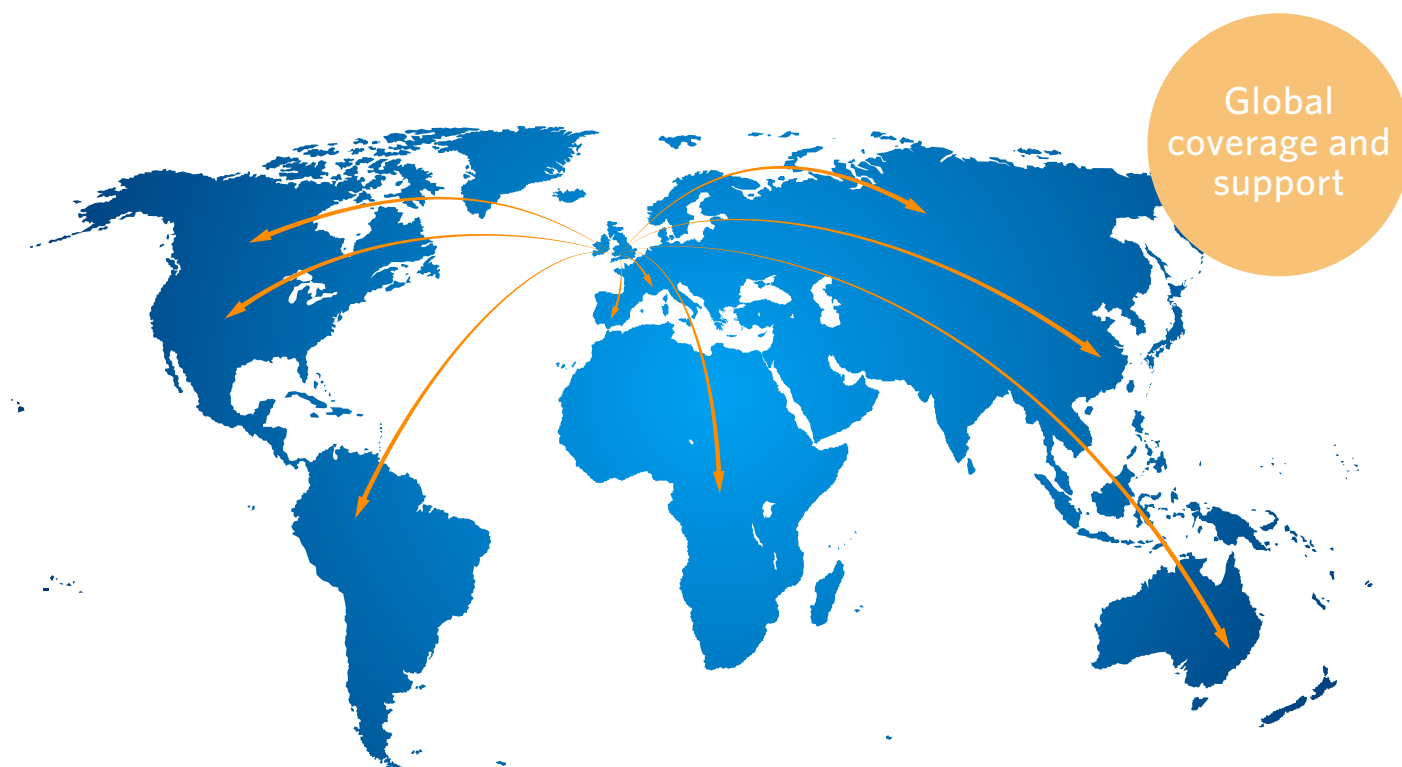

As a proud member of the Arjo family, we have been committed to supporting healthcare professionals in improving outcomes and enhancing patient wellbeing since 1979. We do this through our proven solutions for Vascular Assessment & Treatment and Fetal & Patient Monitoring. With innovation and customer satisfaction as our guiding principles, we strive for clinical excellence and improved performance, for life.

**Manufactured and distributed by Huntleigh Healthcare Ltd.**  
 35 Portmanmoor Road, Cardiff, CF24 5HN, United Kingdom  
 T: +44 (0)29 20485885 sales@huntleigh-diagnostics.co.uk  
 www.huntleigh-diagnostics.com

Registered No: 942245 England & Wales. Registered Office:  
 ArjoHuntleigh House, Houghton Hall Business Park, Houghton Regis, Bedfordshire, LU5 5XF  
 ©Huntleigh Healthcare Limited 2019



**A Member of the Arjo Family**

® and ™ are trademarks of Huntleigh Technology Limited

As our policy is one of continuous improvement, we reserve the right to modify designs without prior notice.

AW: 1001043-2

# HUNTLEIGH

LIT 725300/EN-10